

CRESWELL OREGON

2026-27 NEWCOMERS
& VISITORS GUIDE

The place
to be ...



FINDING YOUR HAPPY PLACE

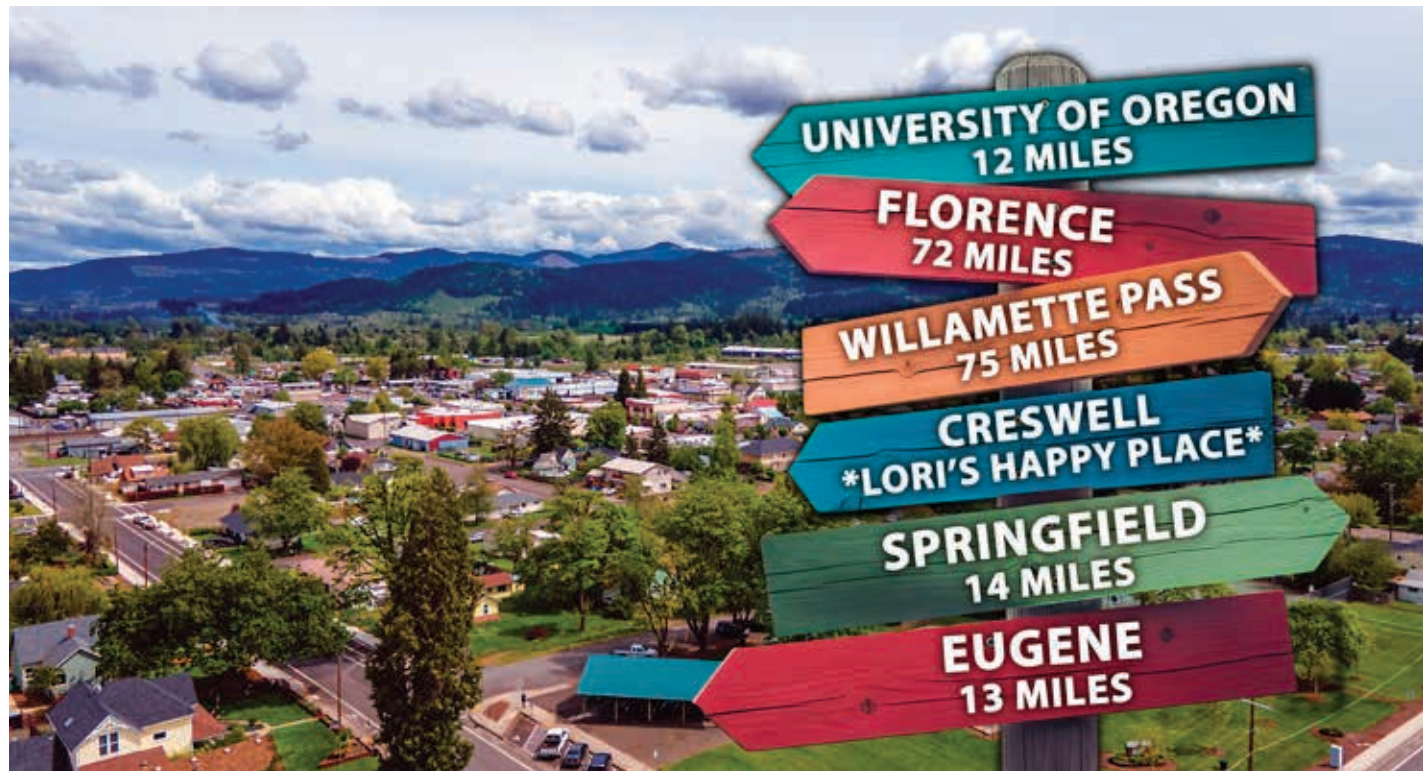

Local knowledge. Personalized service. Proven results.

Proud Creswell resident helping buyers & sellers successfully navigate the local real estate market.

Thinking of buying or selling? Let's talk.

Lori Galvin, Broker
United Real Estate Properties

1580 Valley River Drive, Suite 130, Eugene, OR 97401
 (458) 209-6827 myrealtorlorigalvin@gmail.com



Scan to learn more!

Visit lorigalvin.unitedrealestateproperties.com

ABOUT THIS EDITION

A CRESWELL CHAMBER OF COMMERCE PUBLICATION

Welcome to the 2026-27 Creswell Newcomers & Visitors Guide. Produced in partnership with the Creswell Chamber of Commerce and The Chronicle, this edition celebrates why our community is truly "The Place to Be." Within these pages, you'll discover the entrepreneurial spirit driving our local business landscape, the academic excellence within our schools, and the dedicated governance keeping our city vibrant and forward-looking. Whether you are here to explore the outdoors, attend our signature community events, or put down roots in a town that feels like home, this guide serves as your roadmap to the very best of Creswell. We invite you to dive in and see firsthand why there has never been a better time to be part of our story.



ABOUT THE COVER

This year's cover celebrates the vibrant spirit and rich history that define Creswell through a series of moments captured by Chronicle photographers Bob Williams and Craig Strobeck. The main photo spotlights our community's largest annual gathering: the Fourth of July Celebration, featuring a breathtaking display of fireworks painting the night sky in brilliant cascades of light. Joining the festivities, the Creswell Library is pictured marching in the annual parade as they celebrate a landmark 20th anniversary in 2026.

In a proud nod to America's 250th anniversary, we also spotlight the Rosie the Riveters—local women whose tireless industrial contributions and trailblazing spirit served as a backbone for the nation. Rounding out the cover are scenes from the Winter Lights event, the beloved December tradition that transforms our streets into a glowing festive wonderland. Together, these images represent the seasons of community and the legacy of service that make Creswell truly special.

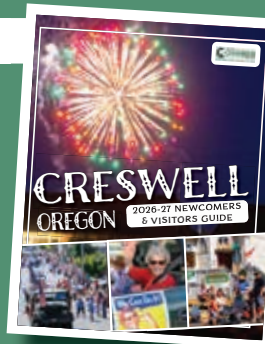

- INSIDE -

4 Businesses from A-Z

12 City map

8 Member Directory

18 Service Directory

- PRODUCED BY THE CHRONICLE
- PRINTED BY OREGON WEB PRESS



Serving Creswell for 25+ years!

REAL ESTATE SALES & PROPERTY MANAGEMENT

SHAWN HITTENBERGER
 Realtor, Broker Owner
 (541) 228-7090
Bulldogreservices@gmail.com



WELCOME TO CRESWELL

A MESSAGE FROM MAYOR NICK SMITH



PHOTO: BOB WILLIAMS / THE CHRONICLE

It is my honor and a true blessing from God to welcome you as your Mayor in Creswell. I was born and raised in this community, and now I have the privilege of leading this town that helped shape the person I am today.

Welcome to Creswell, Oregon, famously known as "The Friendly City." Nestled in the Willamette Valley, just 10 miles south of Eugene, our town is an important part of "Track Town USA." Creswell offers the perfect blend of small-town charm and easy access to metropolitan amenities. Some even call us the "Paris" of the central Willamette Valley.

The Kalapuya people settled this land long before the city of Creswell was named. Our city was named after our first postmaster, John Creswell, on March 4, 1873. In 1872, Alvin Hughes and James Robinett each donated five acres to help map out Creswell. In honor of these early settlers, a local park was named Robinette-Hughes Park in 2025, attracting youth during the summer with its fun splash pad.

As we approach 250 years of freedom, I want to extend my gratitude to those who have fought and died for this country. Many brave men and women have walked our sidewalks, and as I reflect on their sacrifices, I feel humbled. We must honor them every day! We are not free without our devotion to our flag. In that spirit, Creswell has a vibrant community that hosts many events recognized throughout the state, including an amazing 4th of July celebration by the Creswell Chamber of Commerce. This event honors our soldiers and features a parade, a military flyover, live music, food trucks, park events, a home run derby, and an extraordinary fireworks show in the evening. It's truly an experience unmatched anywhere in America!

We also organize the Winter Lights Festival, drawing people from outside the city for a parade, food trucks, homemade goods, and Career Technical Education products made by our local high school students. Hot cocoa and cider are served by city staff in front of City Hall. Another big attraction is our famous Citywide Yard Sale, perfect for thrifty shoppers and antique enthusiasts seeking treasures. All these events are led by our dedicated Chamber of Commerce, which works tirelessly to promote our city and its business owners.

Creswell proudly hosted its first-ever rodeo on the 4th of July 2025, an impressive event by Creswell's own Hell on Hooves Tour, which is returning in 2026! "Creswell, let's rodeo!"

For visitors, Creswell Airport provides easy access and offers free flights for kids during special events. If you're looking for a bite to eat followed by

SEE MAYOR - 15



#	
2nd Chance PC, Inc.....	8, 12
6 KSCAMPBELL LLC.....	10
- A -	
Alpha & Omega Electric.....	8
- B -	
Banner Bank.....	8, 11
BetstCo.....	10
Blue Valley Bistro.....	10, 12
Bulldog Real Estate Services, Inc.....	3, 10
- C -	
Carter Family General Contractor.....	7, 8
CASA of Lane County.....	9
Cascade Home Center.....	9
City of Creswell.....	9, 15
Collaborative Economic Development Oregon.....	8
Comfort Inn & Suites.....	9
CopyRite Printing.....	10, 21
Cottage Grove Area Chamber of Commerce.....	8
Crane Equipment Manufacturing Corp.....	10
Creswell Bakery.....	10
Creswell Chamber of Commerce.....	5, 8
Creswell Christian Child Care Center.....	8
Creswell Church of the Nazarene.....	8
Creswell Clubhouse.....	8
Creswell Commercial Services, Inc.....	9
Creswell Family Dental Clinic.....	10
Creswell Grange 496.....	8
Creswell Historical Museum.....	10
Creswell Library (Lane Library District).....	10
Creswell School District.....	9
- D -	
Douglas Fast Net (DFN).....	10
- E -	
Earthclick.net LLC.....	10
Emerald People's Utility District.....	9
Emerald Valley Wellness Clinic.....	10
Eugene Area Chamber of Commerce.....	8
- F -	
Family Relief Nursery.....	8
Family Resource Home Care.....	9, 19
Farmlands Market.....	9, 16
Fortress Finder Real Estate.....	10
Friends of the Cottage Grove Carousel.....	9
- H -	
Hobby Field - Creswell Airport.....	8, 15
Humble Bumble Nutritionals LLC.....	9, 21

- J -	
JD Rinaldi Fabricators, Inc.....	10
Jennifer Stoner Real Estate.....	10
- K -	
Kipco Construction LLC.....	8
Knoll Electric.....	9, 20
- L -	
Lane Co. Community & Economic Development.....	9
Lisa Olsen Bodywork LLC.....	10
Lori Galvin Real Estate LLC.....	2, 10
- M -	
Mazatlan Mexican Restaurant.....	10, 17
McDiarmid Controls, Inc.....	8
McKenzie Valley Pump.....	10
Mel B's Medicare & Insurance Solutions.....	9
MT Bike Massage.....	10
My Boys Pizza.....	10
- O -	
Oregon Insurance Company LLC.....	9
Oregon Supported Living Program.....	8
- P -	
Pacific Power.....	9, 12
Payne West Insurance.....	9
Peace Health Medical Group Creswell Clinic.....	10
Point S Tire & Auto.....	8, 16
Pressure Point Roofing Eugene.....	8
- R -	
RAIN Catalyts (Regional Accelerator & Innovation Network).....	8
- S -	
Sanipac.....	10
Smith Realty Group.....	10
Smith-Lund-Mills Funeral Chapel.....	9
South Lane County Fire & Rescue.....	9
Springfield Area Chamber of Commerce.....	8
State Farm - Terra Hager.....	9
- T -	
The Chronicle.....	10, 22
The Flower Basket & Gift Boutique.....	10, 21
Travel Lane County.....	10
- W -	
Welcome Home Animal Sanctuary.....	8
Western Oregon Exposition (W.O.E.).....	9



The Creswell Chamber of Commerce is a member-driven nonprofit dedicated to championing our local businesses, strengthening the economy, and enhancing the unique character of our community. We believe in the power of connection. Throughout the year, the Chamber hosts landmark events that bring residents and tourists together, including:

- ◆ **Mother's Day Weekend:** Our famous Community-Wide Yard Sale. Hundreds of sales!
- ◆ **The Iconic 4th of July Celebration:** A premier event drawing visitors from across Oregon.
- ◆ **Winter Lights:** A festive tradition to ring in the

holiday season held annually in early December. Beyond events, we are committed to business growth. In partnership with Oregon RAIN, we co-host entrepreneurial meetups and after-hours networking events – perfect for connecting with fellow professionals and venture catalysts.

Join Us: We are always looking for passionate volunteers to assist with event coordination.

Connect With Us: Stop by, call, or email to learn more about the Chamber and the Creswell area!

BOARD OF DIRECTORS

PRESIDENT	VICE PRESIDENT	SECRETARY	TREASURER
Kelly Makinson	Lori Adeniji	Mandy Hoggard	Lori Galvin
Michelle Melvin	Vincent Martorello	Troy Mole	

95 West Oregon Ave.
 (541) 895-4398
 Creswellchamber.com/contact-us
Hours: Monday – Friday, 10 am – 2 pm



FACTS & FIGURES

5,615

3,304.6 POPULATION PER SQUARE MILE

POPULATION

1.7
 ← →
 SQUARE MILES
 OF LAND IN
 THE CITY

MAJOR ROADWAYS

- East/West – Oregon Avenue
- North/South – Interstate-5
- Highway 99

BRIDGES

- Melton Road
- Dale Kuni Road
- Interstate-5 overpass

LANDMARKS

Creswell Butte, located south of the city; Middle Fork of the Willamette River, located to the east of the city; I-5 runs through the city.

■ **Post office:** 150 N. Mill St.

■ **Railway:** Central Oregon Pacific Rail

SCHOOL ENROLLMENT

Elementary	Middle	High
484	240	319

EDUCATION

School District Office: 998 W. A St., 541-895-6000

Creslane Elementary: Grades K-5, 996 W. A St., 541-895-6140

Creswell Middle School: Grades 6-8, 655 W. Oregon Ave., 541-895-6090

Creswell High School: Grades 9-12, 33390 Niblock Lane, 541-895-6020

Creswell Christian Academy: Grades K-12, 597 S. Front St., 541-729-7345

\$100k

MEDIAN HOUSEHOLD INCOME

KEY RESOURCES

- **Creswell Community Center:** 99 N. 1st St., 541-895-2531
- **Cobalt Activity Center:** 364 Cobalt Lane
- **Library:** 64 W. Oregon Ave., 541-895-3053
- **Social Services:** LCOG Senior and Disabled Services
- **City Hall:** 13 S. 1st St., 541-895-2531

NEAREST CITIES

OVER 50,000
 Eugene & Springfield, north of Creswell on I-5; 12 miles east on Highway 126.

NEAREST HOSPITAL

PeaceHealth in Cottage Grove.

ELEVATION

5412

feet

ADUs

Accessory Dwelling Units



LuxuryADUs.com





2026-27 CHAMBER MEMBER DIRECTORY

AVIATION

HOBBY FIELD AIRPORT
83501 N. Melton Rd
Creswell, OR 97426
(541) 895-2913
ci.creswell.or.us/page/airport

ASSISTED LIVING

OREGON SUPPORTED LIVING PROGRAM
412 Pearl St.
Eugene, OR 97401
(541) 343-4196
oslp.org

AUTOMOTIVE

POINT S TIRE & AUTO
25 S. Mill St.
PO Box 93
Creswell, OR 97426
(541) 895-4840
pointstire.com/creswell

BANK

BANNER BANK
265 E. Oregon Ave.
P.O. Box 97
Creswell, OR 97426
(541) 895-4511
bannerbank.com

CHAMBERS OF COMMERCE

COTTAGE GROVE AREA CHAMBER OF COMMERCE
836 E. Main St.
PO Box 1071
Cottage Grove, OR 97424
(541) 942-2411
cgchamber.com

CRESWELL CHAMBER OF COMMERCE

95 W. Oregon Ave.
PO Box 577
Creswell, OR 97426
(541) 895-4398
creswellchamber.com

EUGENE AREA CHAMBER OF COMMERCE

1401 Willamette St.
Eugene, OR 97401
(541) 515-1044
eugenchamber.com

SPRINGFIELD AREA CHAMBER OF COMMERCE

101 S. A St.
P.O. Box 155
Springfield, OR 97477
(541) 746-1651
springfield-chamber.org

CHILD CARE

CRESWELL CHRISTIAN CHILD CARE CENTER
380 Kings Row
P.O. Box 217
Creswell, OR 97426
(541) 895-4652
creswellchristianchildcare.com

CRESWELL CLUBHOUSE

364 Cobalt Ln.
Creswell, OR 97426
(541) 852-6034
creswellclubhouse.org

CHURCHES

CRESWELL CHURCH OF THE NAZARENE
805 S. Front St.
Creswell, OR 97426
(541) 895-2937
facebook.com/creswellnazarene

COMMUNITY ORGANIZATIONS

COLLABORATIVE ECONOMIC DEVELOPMENT OREGON
40 East Broadway, Suite 12,
Eugene, OR 97401
(503) 701-7792
collaborativeedo.org
info@collaborativeEDO.org

CRESWELL GRANGE 496
274 W. Oregon Ave.
PO Box 523
Creswell, OR 97426
(541) 214-9263
facebook.com/creswell.grange.1

FAMILY RELIEF NURSERY
720 N. 14th St.
Cottage Grove, OR 97424
(541) 942-4835
frncg.org

WELCOME HOME ANIMAL SANCTUARY
82940 Hurlburt Ln.
Creswell, OR 97426
(541) 870-9952
welcomehomesanctuary.com

COMPUTER SERVICE/SALES

2ND CHANCE PC, INC.
P.O. Box 846
Creswell, OR 97426
(424) 244-9024
2ndchancepc.com

CONSULTANTS

RAIN CATALYSTS (REGIONAL ACCELERATOR & INNOVATION NETWORK)
PO Box 1584
Eugene, OR 97440
(805) 714-7259
raincatalysts.org

CONTRACTORS

ALPHA & OMEGA ELECTRIC
82531 Barbre Rd.
Dexter, OR 97431
(541) 731-7643
alpha-omega-electrical.com

CARTER FAMILY GENERAL CONTRACTOR
103 S. 21st St.
Springfield, OR 97477
(458) 221-0742
carterfamilyconstruction.com

KIPCO CONSTRUCTION LLC
90465 Woodruff St.
Eugene, OR 97402
(541) 689-9265
kipcollc.com

MCDIARMID CONTROLS, INC.
85579 Hwy 99 South
Eugene, OR 97405
(541) 726-1677
mcdiarmidcontrols.com

PRESSURE POINT ROOFING EUGENE
3320 Industrial Ave.
Springfield, OR 97478
(541) 348-8979
eugeneoregonroofers.com

EDUCATION

CRESWELL SCHOOL DISTRICT
998 W. A St.
Creswell, OR 97426
(541) 895-6000
creswell.k12.or.us

ELECTRIC

EMERALD PEOPLE'S UTILITY DISTRICT
33733 Seavey Loop Rd.
Eugene, OR 97405
(541) 746-1583
epud.org

KNOLL ELECTRIC
33310 Dillard Rd.
Eugene, OR 97405
(541) 510-7712
knollelectric.com

PACIFIC POWER
525 Wilco Road
Stayton, OR 97383
1-888-221-7070
pacificpower.net

ENTERTAINMENT

FRIENDS OF THE COTTAGE GROVE CAROUSEL
PO Box 883
Cottage Grove, OR 97424
(541) 953-3444
cgcarousel@gmail.com

WESTERN OREGON EXPOSITION (W.O.E.)
2000 N. Douglas Ave.
PO Box 793
Cottage Grove, OR 97424
(541) 942-6150
westernoregonexpo.com

FIRE & RESCUE

SOUTH LANE COUNTY FIRE & RESCUE
233 Harrison Ave.
Cottage Grove, OR 97424
(541) 942-4493
southlanefire.org

FLORALS & GIFTS

THE FLOWER BASKET & GIFT BOUTIQUE
119 S. 6th St.
Cottage Grove, OR 97424
(541) 942-0505
cottagegroveflowerbasket.com

HUMBLE BUMBLE NUTRITIONALS LLC
228 W. Oregon Ave.
P.O. Box 1017
Creswell, OR 97426
(541) 895-4228
Facebook: @HumbleBumbleNutritionals

FUNERAL & CREMATION SERVICES

SMITH-LUND-MILLS FUNERAL CHAPEL
123 S. 7th St.
Cottage Grove, OR 97424
(541) 942-0185
smithlundmills.com

GAS STATION

CRESWELL 76 GAS STATION
260 S. Mill St.
P.O. Box 490
Creswell, OR 97426
(541) 895-4846
kathy@crescomm.us

GOVERNMENT

CITY OF CRESWELL
13 S. 1st St.
PO Box 276
Creswell, OR 97426
(541) 895-2531
ci.creswell.or.us

LANE CO. COMMUNITY & ECONOMIC DEVELOPMENT

125 E 8th Ave, 2nd Fl
Eugene, OR 97401
(541) 636-7802
lanecountyor.gov

GROCERY STORE

FARMLANDS MARKET
204 W. Oregon Ave.
PO Box 312
Creswell, OR 97426
(541) 895-3500
farmlandsmarket.com

HARDWARE

CASCADE HOME CENTER
110 S. Mill St.
Creswell, OR 97426
PO Box 1186, Brookings, OR 97415
(541) 895-4166
doitbest.com

HOME CARE

FAMILY RESOURCE HOME CARE
4730 Village Plaza Loop,
Suite 145, Eugene, OR 97401
(541) 345-1841
familyresourcehomecare.com/
locations/eugene-or

HOTEL

COMFORT INN & SUITES
247 Melton Rd.
Creswell, OR 97426
(541) 895-4025
choicehotels.com/

HUMAN RESOURCE SERVICES

CASA OF LANE COUNTY
174 Deadmond Ferry Rd.
Springfield, OR 97477
(541) 735-1688
casa-lane.org

INSURANCE

MEL B'S MEDICARE & INSURANCE SOLUTIONS
1035 Ivy St.
Junction City, OR 97448
(541) 968-3404
melbsmedicareinsurance
solutions.com

OREGON INSURANCE COMPANY LLC

1126 Gateway Loop
Suite 140, Springfield, OR 97477
(541) 538-2700
oregoninsurancecompany.net

PAYNE WEST INSURANCE

2763 Shadow View Dr.
Eugene, OR 97408
(541) 942-0555
davery@paynewest.com

STATE FARM TERRA HAGER

114 Melton Rd.
Creswell, OR 97426
(541) 895-2005
terra@terrahager.com

INTERNET

DOUGLAS FAST NET (DFN)

2350 NW Aviation Dr.
Roseburg, OR 97470
(541) 673-4242
dfn.net

LIBRARY

CRESWELL LIBRARY (LANE LIBRARY DISTRICT)

64 W. Oregon Ave.
PO Box 366
Creswell, OR 97426
(541) 895-3053
creswell-library.org

MANUFACTURING & PRODUCTION

BETSTCO

83371 Melton Rd.
Creswell, OR 97426
(541) 895-3083
betstco.com

CRANE EQUIPMENT MANUFACTURING CORP.

33740 Seavey Loop Rd.
Eugene, OR 97405
(541) 746-9681
grizzlycranes.com

JD RINALDI FABRICATORS, INC.

80996 N. Pacific Hwy.
PO Box 208
Creswell, OR 97426
(541) 686-1331
jdrinaldifabricators.com

MASSAGE THERAPY

LISA OLSEN BODYWORK LLC

281 W. Oregon Ave. Suite 2
PO Box 910
Creswell, OR 97426
(541) 623-0152
facebook.com/
LisaOlsenBodywork

MT BIKE MASSAGE

281 W. Oregon Ave. Space 2
Creswell, OR 97426
P.O. Box 515
Pleasant Hill, OR 97455
(541) 525-0613
mtbikemassage.massagetherapy.com

MEDICAL, DENTAL & NURSING CARE

CRESWELL FAMILY DENTAL CLINIC

225 W. Oregon Ave,
P.O. Box 458
Creswell, OR 97426
(541) 895-4985
creswelldental.com

EMERALD VALLEY WELLNESS CLINIC

300 N. Mill St.
P.O. Box 1057
Creswell, OR 97426
(541) 895-5300
emeraldwellness.com

PEACEHEALTH MEDICAL GROUP CRESWELL CLINIC

1515 Village DR.
Cottage Grove, OR 97424
(541) 232-4990
peacehealth.org

MUSEUM

HISTORICAL MUSEUM

55 N. 5th St.
P.O. Box 414
Creswell, OR 97426
(541) 895-5464
CreswellHistoricalMuseum@
yahoo.com

NEWS MEDIA

THE CHRONICLE

418 A St., Suite 10
Springfield, OR 97477
541-515-6233
chronicle1909.com

PRINTING

COPY-RITE PRINTING

1146 Mohawk Blvd
Springfeild, Oregon 97477
(541) 741-2021
copyriteprint.com

REAL ESTATE SERVICES

BULLDOG REAL ESTATE SERVICES, INC.

95 W. Oregon Ave.
PO Box 609
Creswell, OR 97426
(541) 228-7090
bulldogres.com

FORTRESS FINDER REAL ESTATE

1145 Ash Grove Lp.
Creswell, OR 97426
(541) 520-8065
troy@windermere.com

LORI GALVIN REAL ESTATE LLC

United Real Estate Properties
1096 Bradshaw Lane,
Creswell, OR 97426
(458) 209-6827
myrealtorlorigalvin@gmail.com

JENNIFER STONER REAL ESTATE

33545 Ricketts Rd.
Creswell, OR 97426
(541) 610-4636
brokerjennifer@hotmail.com

SMITH REALTY GROUP

275 E. Oregon Ave #7
Creswell, OR 97426
(541) 284-8083
sherri@smithrealtygroup.net

RESTAURANTS

6 KSCAMPBELL LLC

536 NE Winchester St.
Ste 106, Roseburg, OR 97470
(541) 672-8105
shelly.proctor@
us.stores.mcd.com

BLUE VALLEY BISTRO

116 Melton Ave.
Creswell, OR 97426
(541) 895-8860
bluevalleybistro.com

CRESWELL BAKERY

182 S. 2nd St.
Creswell, OR 97426
(541) 895-5885
creswellbakery.com

MAZATLAN MEXICAN RESTAURANT

106 W. Oregon Ave.
P.O.Box 593
Creswell, OR 97426
(541) 658-5081
mazatlanreswell.com

MY BOYS PIZZA

96 N. Mill St.
PO Box 268
Creswell, OR 97426
(541) 895-4505
myboyspizza.com

TOURISM

TRAVEL LANE COUNTY

754 Olive St.
Eugene, OR 97401
(541) 484-5307
eugene Cascades coast.org

WASTE REMOVAL & RECYCLING

SANIPAC

1650 Glenwood Blvd.
Eugene, OR 97403
(541) 736-3600
wasteconnections.com

WATER

MCKENZIE VALLEY PUMP

3766 Kathryn Ave #c
Springfield, OR 97478
(541) 896-0453
mckenzievalleypump.com

WEBSITE

EARTHCLICK.NET LLC

725 Whiteaker Ave.
P.O. Box 280
Cottage Grove, OR 97424
(541) 942-7088
dwork@earthclick.net



Scan code with
phone camera
to bookmark
this list online!

THE PLACE TO BE ... FOR CHAMBER EVENTS



FESTIVAL
OF LIGHTS



FOURTH
OF JULY



Banking is better with us on your side.

Your life is full of big moments. Maybe you're buying your first home, saving for that dream vacation, or planning for retirement. Banner Bank has the tools to get you there. We offer modern products designed for real-world needs, delivered by local experts who care about your financial future.

Give us a call today!

Creswell Branch
265 E Oregon Ave
541-895-4511

bannerbank.com



Member FDIC



RESIDENTS READ FREE

Thanks to a public service partnership, a free account to Chronicle1909.com is set up on the library computers for library patrons.



DANA L. UFFORD
CERTIFIED NOTARY & LOAN SIGNING AGENT

541-510-5449
 Danaufford57@gmail.com
 45 Sandalwood Loop
 Creswell, Oregon, 97426



2ndChancePC.com
2nd Chance PC
 424-244-9024

145 E Oregon Ave. Creswell



Get Jerry!
Mobile DJ Services

Your Event
Your Playlist!
Book it NOW!

458-329-8732
 jerryzero13@yahoo.com



CRESWELL

The place to be ...

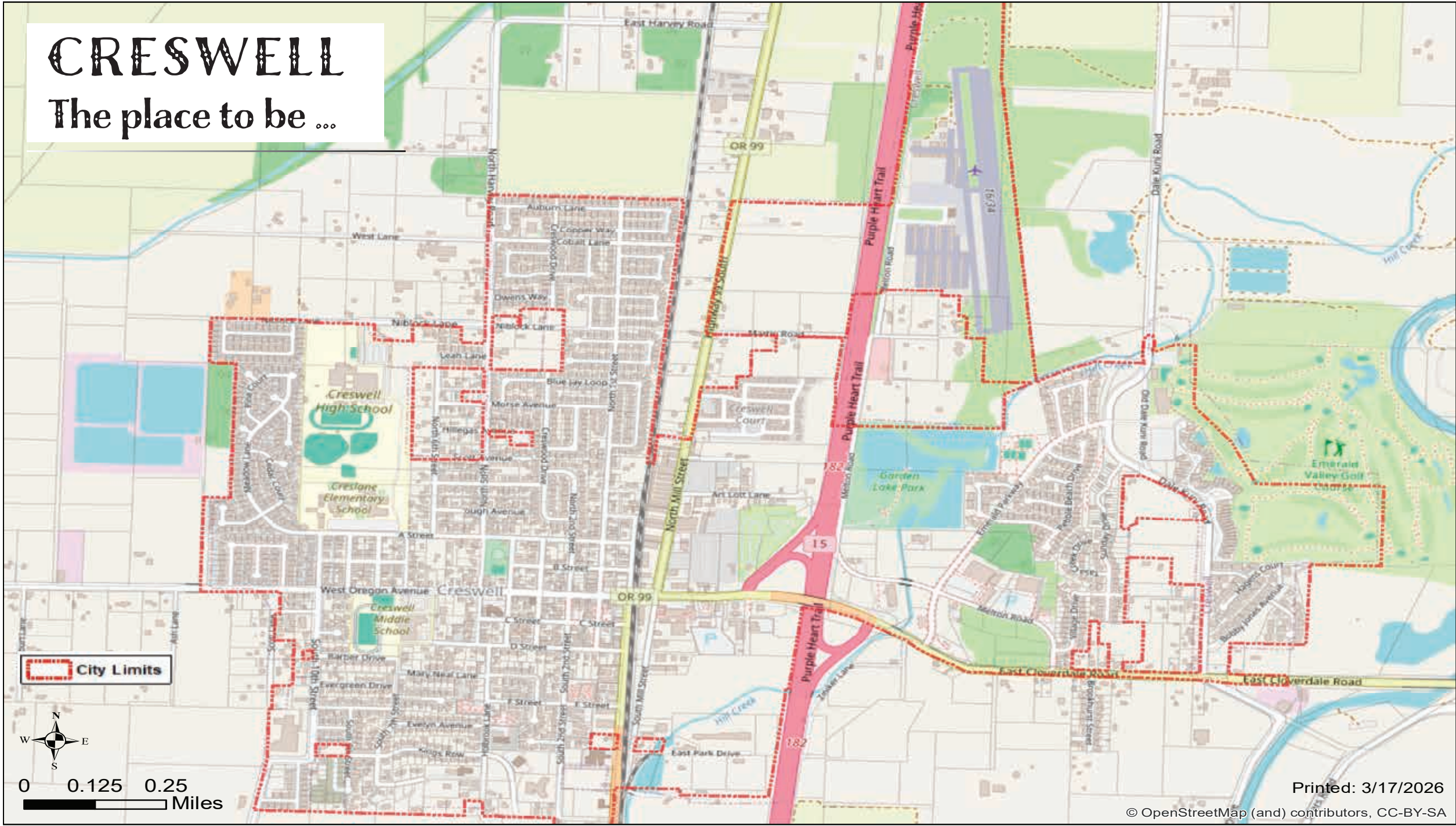

City Limits

0 0.125 0.25 Miles

Printed: 3/17/2026
 © OpenStreetMap (and) contributors, CC-BY-SA

PROUD TO power creswell

Every day, we respond and invest so you have energy that's safe, reliable and built to weather tomorrow. Learn more at PacificPower.net/Ready.



©2026 Pacific Power



Handcrafted Food & Espresso
 BECAUSE LIFE'S TOO SHORT FOR MARGINAL COFFEE

BLUE VALLEY BISTRO
 Delightfully Different
 HANDCRAFTED FOOD & ESPRESSO

Newly Renovated

@BLUE_VALLEY_BISTRO
 116 MELTON RD, CRESWELL, OR 97426



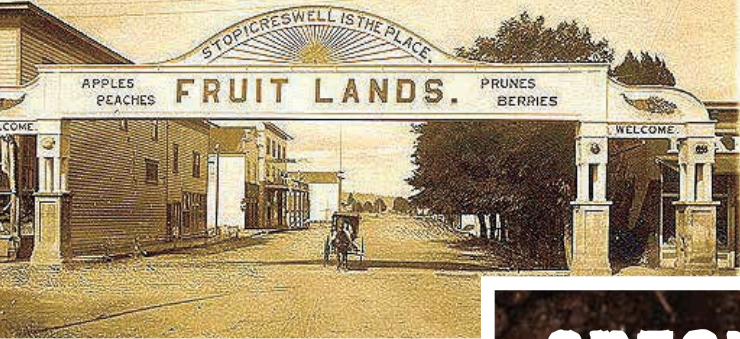

CRESWELL'S RICH HISTORY grew from its fertile land

In the mid-19th century, Euro-Americans poured into the Willamette Valley, taking advantage of the rich lands. Elijah Bristow claimed the first land in Lane County, near present day Pleasant Hill. Other settlers quickly followed, claiming what they viewed to be the best property. In 1850, the Donation Land Act formalized and encouraged settlement in Oregon. The act granted 640 acres to each married couple who lived on and cultivated their claim. In 1857, the first schoolhouse in Lane County opened – a small cabin near the Bristow residence where students were taught by W.W. Bristow, son of Elijah Bristow. Shortly after the school opened, the first church was constructed nearby.

Before long, towns dotted the landscape of the upper Willamette Valley. The original site of the settlement of Creswell began a few miles east of present-day Cloverdale. By 1852, John Gilfrey operated a general store in Cloverdale and a post office served the surrounding community. When the plans for the location of the Oregon and California Railroad became known, many of the Cloverdale community moved west, across the Coast Fork of the Willamette River to a spot that railroad reached by 1871. In this year James Robinett and Alvin Hughes donated land to plat a town. In 1873, Ben Holladay of the Oregon and California Railroad named the town Creswell, after the U.S. Postmaster General at the time, John Creswell. Euro-American settlers in the area relied on agriculture and timber to make their living and the small town plugged away.

The period from 1870 to 1909 saw gradual growth, with Creswell expanding

to around 500 people. In 1873, the citizens of Creswell built their first church. Although the building was constructed to serve a Methodist congregation, multiple denominations held services in the building. In 1874, Creswell built its first public building, a schoolhouse, that would later also house the public library and Creswell Civic Improvement Club. Alvin Houghes donated the land for the school and C.P. Curren served as the first schoolteacher. The two-room school building reflected the growing population and the need for a spacious building. The building served as both the schoolhouse and a

John Gilfrey



community gathering place where Christmas parties, Grange meetings, and band practices were held. To accommodate the growing population, Creswell built a new schoolhouse, and in 1900, the First Baptist Church of Creswell bought the original schoolhouse building.

In 1909, A.C. Bohrnstedt, an enterprising businessman from the Midwest, came to town and helped initiate what is known as the Bohrnstedt Boom. Bohrnstedt saw the agricultural potential of the Creswell-area and bought 1,400 acres of

land, creating the A.C. Bohrnstedt Orchard Company. He then ordered 40,000 fruit trees to be planted that winter and made room for 77,000 more trees in his nursery. Bohrnstedt then began to advertise his land to investors in the east. For example, Bohrnstedt brought "excursion trains" of interested people to Oregon, with

many passengers later buying property from Bohrnstedt and staying in the Creswell area. The Creswell Development League also helped to publicize by publishing a promotional booklet in 1909 touting the fertile fruit and nut land that surrounded Creswell. This booklet proclaimed,

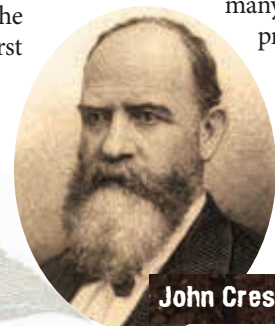

John Creswell

"It (Creswell) is a wide awake, bustling little community of about 500 inhabitants and with an assured future..." By the end of 1909 Creswell's population of 500 had increased 35 percent, and Bohrnstedt predicted the population to reach at least 1,200 by 1915.

e information on Creswell's history was reprinted from a document submitted by Creswell Public Library and Civic Improvement Clubhouse through the United States Department of the Interior National Park Service, National Register of Historic Places Continuation Sheet.

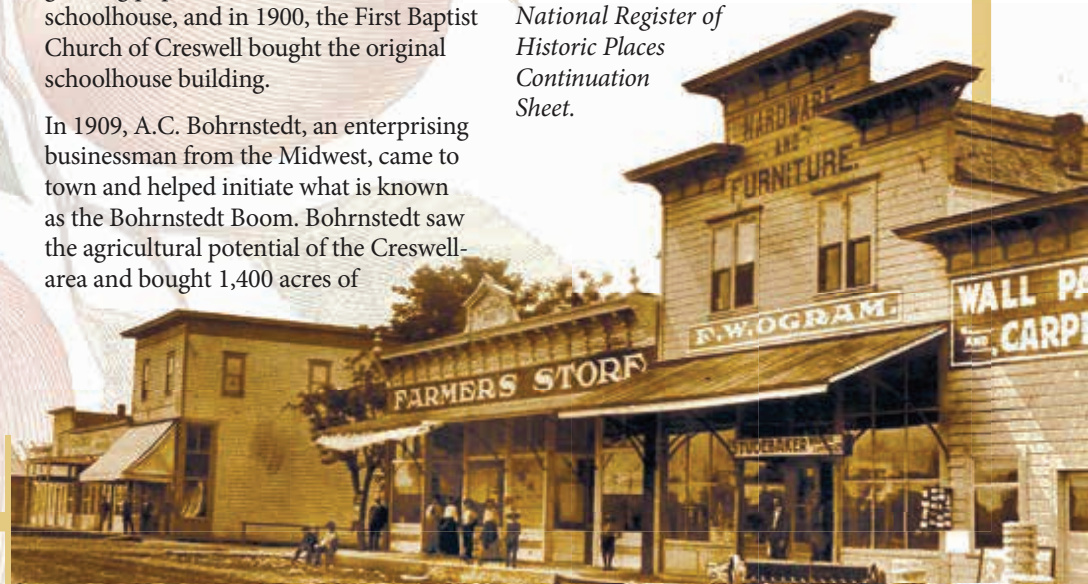

MAYOR continued from 3

a round of golf, you've found the right place. Creswell features excellent eateries and is home to the Emerald Valley Golf Course, which hosts the Oregon Ducks golf team and many local tournaments, as well as Lab Golf.

For those seeking outdoor adventure, we are right off the Willamette River, one of the few rivers in the world that flows north, offering ample fishing opportunities. I can't forget to mention our extraordinary 2025 girls' state track and field champions, who set multiple event records, showcasing our proximity to "Track Town USA." We also celebrate our Triple Crown Wrestling champ, Chantell Noffsinger, who humorously took me down at a council meeting. Our Bulldogs are doing impressive things!

Whether you're interested in our local traditions, delicious food, or planning to settle down and start a new enterprise in Creswell, we welcome you with open arms. Enjoy your stay, and please share your experience with friends!

*Nick Smith
Creswell Mayor*

MAYOR



Nick Smith

nsmith@creswellor.gov

COUNCIL PRESIDENT



Alonzo Costilla

acostilla@creswellor.gov

CITY COUNCIL



Staci Holt

sholt@creswellor.gov

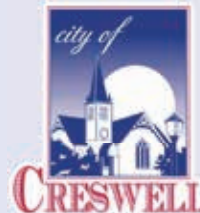

Alan Dukes

adukes@creswellor.gov



Joan Morris

jmorris@creswellor.gov



Mark Kremner

mkremner@creswellor.gov



Clark Kent

ckent@creswellor.gov

CITY MANAGER'S MESSAGE

It is my great pleasure to welcome you to Creswell. Thank you for taking the time to visit our beautiful city and wonderful community. Regardless of how long your stay may be, I know you will enjoy the friendly spirit, local businesses, and beautiful natural surroundings that make Creswell such a special place. I believe there is truly something here for everyone to enjoy, from our fantastic restaurants to our unique boutique shops. We take pride in maintaining a safe and welcoming city. Our dedicated staff and engaged residents work together to ensure that visitors feel right at home. While you are here, I encourage you to visit our beautiful parks, dine at our local restaurants, and take a walk through town. If you do, I have no doubt you will understand why we are known as the Friendly City. Thank you for visiting.

*Vincent Martorello
Creswell City Manager*

FRIENDLY CITY, FRIENDLY SKIES HOBBY FIELD AIRPORT

Jet A and 100 LL Avgas available from 24/7 from Card Lock System

COMPETITIVE PRICES

AWOS

Automated Weather

Observing System

Unicom Frequency 119.275

541-895-2349 ci.creswell.or.us

Courtesy Car Available

Less than 1 mile to nearest hotel

Free WiFi

Pilot's Lounge

Restaurants close by

Flight Training, Aerobatic Rides,

Skydiving and Aircraft

Maintenance

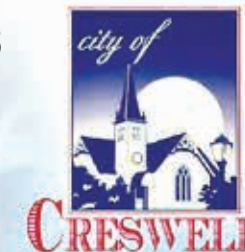

83501 Melton Road
Creswell OR 97426 541-895-2913

THE PLACE TO BE ... FOR EDUCATION

Our Staff (rounded FTE)

- 7** Administrators
- 60** Teachers
- 28** Educational assistants
- 3** Counselors
- 0** Social Workers
- 0** Licensed Librarians
- 1** Psychologists

OREGON AT-A-GLANCE DISTRICT PROFILE Creswell SD 40

SUPERINTENDENT: Michael Johnson | 998 West A St, Creswell 97426 | 541-895-6000

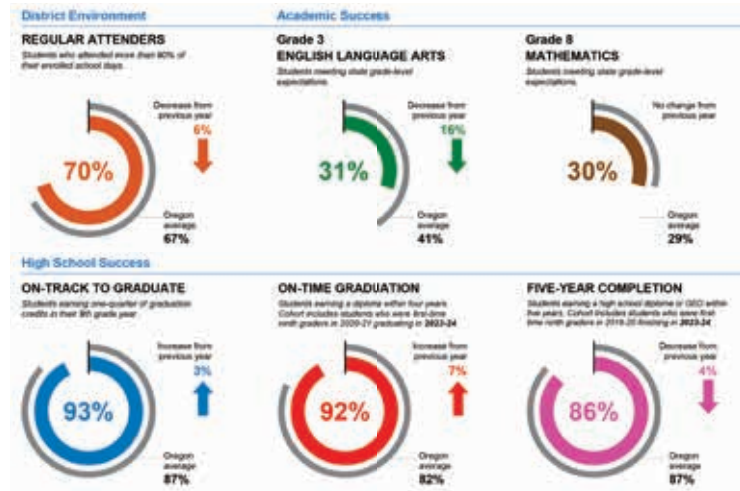

Students We Serve

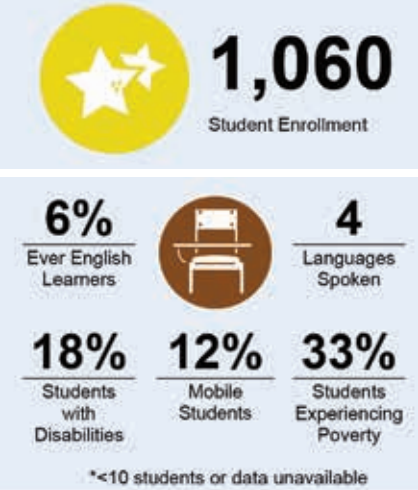

District Goals
Creswell School District is committed to providing an exceptional education that prepares students for college, career, and life. Guided by our mission to offer a dynamic and innovative learning environment, we empower future leaders and lifelong learners. Our schools focus on academic growth, student well-being, and safe, modern learning spaces. Together with families and our community, we cultivate compassionate, responsible citizens who thrive today and contribute positively to society tomorrow.

State Goals
The Oregon Department of Education is partnering with school districts and communities statewide to reach a 90% on-time graduation rate by 2027. Anchored in the pillars of Academic Excellence, Belonging & Wellness, and Accountability, ODE prioritizes evidence-based strategies that strengthen early literacy, improve attendance, and deepen student engagement. We are committed to eliminating opportunity and achievement gaps for historically underserved students. By investing in culturally responsive practices, cultivating inclusive school environments, and fostering a culture of continuous improvement, we can help ensure every student thrives.

THE PLACE TO BE ... FOR OUTDOORS & RECREATION

Harry Holt Memorial Park

The two-acre park is centrally located in the older part of Creswell, close to downtown, one block north of Oregon Avenue. It is surrounded by residential homes. Facilities include restrooms, basketball courts, tennis court, picnic tables, benches, drinking fountain, play areas, slides, balance beam, climbing bars, merry-go-round, tire, gazebo, trash receptacles, small open field next to basketball courts, grass and parking.



Harry Holt Park is the home for events such as Movies in the Park, National Night Out, and the Arbor Day Celebration, just to name a few.



Holt Park is open to everyone and free to use. If you are having a very large event of 100+ people, please call City Hall at 541-895-2531 and ask about a Special Event Permit.



Garden Lake Park

Offers bird watching (Osprey/Bald Eagles), a non-motorized boat ramp, fishing, and historical Applegate Trail markers.

Pump Track

A paved loop of rollers and berms perfect for bikes and scooters beginner-friendly and great for all ages to build riding skills.



Robinett-Hughes Park

Features a fun playground waterpark that young Creswellians will truly enjoy! Complete with swings, a slide, and climbing equipment, there is much fun to be had here!



FARMLANDS MARKET
CRESWELL'S GROCERY & DELI

204 W. Oregon Ave. Creswell
(541) 895-3500
FarmlandsMarket.com
Mon-Sat: 7 AM-9:30 PM
Sun: 8 AM-9:30 PM

CRESWELL

TIRES and AUTOMOTIVE SERVICE

PROUD TO SUPPORT CRESWELL EDUCATION AND ATHLETICS

25 S. Mill St. Creswell
(541) 895-4840 pointstire.com/creswell

CALL AHEAD TO RESERVE YOUR TABLE!

CATERING FOR YOUR PARTIES!

DINE IN OR TAKE OUT!

Mazatlan
Mexican Restaurant

(541) 658-5081 | 106 W. Oregon Ave., Creswell | Open daily 11 am - 9 pm

SERVICES DIRECTORY

GOVERNMENT & EMERGENCY SERVICES

City of Creswell / City Hall
13 S. 1st St. | 541-895-2531

Lane County Sheriff's Office
13 S. 1st St.

Non-Emergency Line: 541-682-4150
Emergency: 911

South Lane County Fire & Rescue
Non-Emergency Line: 541-942-4493
Fire Medical Rescue Emergency: 911

EDUCATION & CHILDCARE

Creswell School District
998 A St. | 541-895-6000

Creswell Elementary
996 A St. | 541-895-4160

Creswell Middle School
655 W. Oregon Ave. | 541-895-6090

Creswell High School
33390 Niblock Ln. | 541-895-6020

Creswell Christian Child Care Center
380 Kings Row | 541-895-4652

Creswell Christian Academy
380 Kings Row

Creswell Clubhouse
364 Cobalt Ln. | 541-852-6034

COMMUNITY & FAMILY SERVICES

Creswell Library
64 W Oregon Ave. | 541-895-3053

Senior Meal Services
350 S. 2nd St. | 541-895-2338

Family Relief Nursery
75 S. 4th St. | 541-942-4835

Family Resource Center
996 A St. (Modular 4) | 541-895-6175

Creswell Food Pantry
364 Cobalt Ln. | 541-870-2252

Kiwanis Club of Creswell
P.O. Box 1047 | 541-895-4309

Senior Connections
1015 Willamette St., Eugene | 541-682-3353

**Lane Council of Governments
(Senior & Disability Services)**
1015 Willamette St., Eugene | 541-682-4038

CHURCHES

Bethel Missionary Baptist Church
303 W. Oregon Ave. | 541-292-7168

Church of the Nazarene
805 Front St. | 541-895-2937

Creswell Church of Christ
380 Kings Row | 541-895-3328

Creswell Faith Center
755 S Front St. | 541-895-2535

Faithworks Fellowship
755 S Front St. | 541-658-5416

Hillside Church
635 Holbrook Ln. | 541-895-3352

New Hope Baptist Church
597 S Front St. | 458-326-0907

Campus Life
175 W. Oregon Ave. | 531-686-9225

Creswell Presbyterian Church
75 S 4th St. | 541-895-3419

**The Kingdom Hall
of Jehovah's Witnesses**
82546 N Pacific Hwy. | 541-895-2136

St. Philip Benizi Catholic Church
552 Holbrook Ln. | 541-942-3420

PET & FARM RESOURCES

Creswell Veterinary Hospital
345 W. Oregon Ave. | 541-895-3536

South Willamette Veterinary Clinic
255 Emerald Pkwy. | 541-895-5665

Tractor Supply
190 Emerald Pkwy. | 541-895-2545

Humane Society of Cottage Grove
33 N. 8th St., Cottage Grove | 541-942-3130

Wagon Wheel Feed and Grain
80892 N. Pacific Hwy, | 541-942-4386

Country Farms and Ranch Supply
80678 Davisson Rd. | 541-767-2752

Harolds Dairy
83643 Dale Kuni Rd. | 541-895-3505

MEDICAL & PHARMACY

PeaceHealth Medical Clinic
180 Melton Rd. | 541-222-7700

Creswell Pharmacy
175 E. Oregon Ave. | 541-895-2413

PARKS & RECREATION

Garden Lake Park
390 Melton Rd.

Harry Holt Park
127 N. 4th St.

Lynx Hollow Park
80998 Davisson Rd.

Bicycle Wayside Park (Cinderella Park)
34175 E. Cloverdale Rd.

Robinette-Hughes Park
590 S. 2nd St.

Creswell Pump Track
901 Grassland St.

Emerald Valley Golf & Resort
83301 Dale Kuni Rd. | 541-895-2913

Creswell Hobby Field
83501 Melton Rd. | 541-895-2913

Creswell Clay Target Sports
81078 N. Pacific Hwy. | 541-942-2021

BUSINESS & RETAIL

Farmlands Market
204 W. Oregon Ave. | 541-895-3500

AMPM
305 E. Oregon Ave. | 541-895-3584

76 Gas Station
66 N. Mill St. | 541-895-4847

Lane Transit District (LTD)
541-687-5555

FACILITIES & MISC.

Cobalt Building
364 Cobalt Ln. | 541-895-2531

Creswell Community Center
99 1st St. | 541-895-2531

Creswell Pioneer Cemetery
82738 Howe Ln. | 541-579-9545



Scan code with phone camera to bookmark this list online!

For home care beyond compare, we're the resource.

- Personal Care
- Companionship
- Errands
- Transportation
- Respite Care
- End of Life Care
- Dementia Care
- Meal Preparation
- Housekeeping
- Social Outings

Serving the Willamette Valley and across Lane County & beyond. Contact us today for a free assessment.

541.345.1841
eugene@familyrhc.com
familyresourcehomecare.com



family resource home care

LTD Lane Transit District



Connecting South Lane County

Lane Transit District is your ride to shopping, appointments, and local destinations. Connect to Cottage Grove or the Eugene-Springfield area on LTD's Route 98, and get around Cottage Grove on the recently expanded LTD Connector.

98

Learn more at
LTD.org/Route-98

THE PLACE TO BE ... FOR BUSINESS

FORTRESS FINDER REAL ESTATE

Fortress Finder Real Estate is owned and operated by a Marine Veteran. Troy Mole is here to help you find your next fortress, sell your current fortress, and help you in any of your Real Estate quests.



FORTRESS FINDER



1145 Ash Grove Loop,
Creswell, OR 97426
(541) 520-8065
troy@windermere.com

UNITED REAL ESTATE PROPERTIES



LORI GALVIN REAL ESTATE LLC

Lori Galvin, Realtor® with United Real Estate Properties, is a trusted local professional proudly serving Creswell and the greater Lane County area. Lori brings more than 20 years of business and construction experience to every transaction.

1096 Bradshaw Lane, Creswell, OR 97426
(458) 209-6827
myrealtorlorigalvin@gmail.com

BANNER BANK



Banner Bank is a dynamic full-service financial institution, operating safely and profitably within a framework of shared integrity. We will provide a culture which attracts, empowers, rewards and provides growth opportunities for employees. Our success will build long-term shareholder value.

265 E. Oregon Ave.
P.O. Box 97
Creswell, OR 97426
(541) 895-4511
bannerbank.com

GRIZZLY CRANE EQUIPMENT MANUFACTURING CORP



Grizzly Cranes, operated by Crane Equipment Mfg. Corp., specializes in building custom, American-made knuckle-boom loaders for industries like logging and waste management. With over 46 years of experience, the company focuses on durable machinery and high-quality customer support.

33740 Seavey Loop Rd.
Eugene, OR 97405
(541) 746-9681
grizzlycranes.com

Humble Bumble Nutritionals

228 West Oregon Ave.
Creswell Oregon 97426
541-895-4228

The Flower Basket and Gift Boutique
"A Flower Shop & So Much More!"

Floral Arrangements • Jewelry
Boutique Clothing • Accessories
Balloons • Home Décor • Fine Gifts

Deliveries Locally and Worldwide
Locally owned and operated since 1984
cottagegroveflowerbasket.com
119 S. 6th St. Cottage Grove • 541-942-0505

COPY-RITE PRINTING

COPIES • FAXES • SCANS • BUSINESS CARDS
ENVELOPES • LETTERHEAD • POSTCARDS
BINDERY • LAMINATIONS • BANNERS • & MORE

541-741-2021 office@copyriteprint.com copyriteprint.com
Fax 541-741-3041 facebook: copyriteprinting.com M-F 9:00-5:00
1146 MOHAWK BLVD, SPRINGFIELD, OR

Free Estimates • Veteran & Senior Discounts Available • Best of Business Award 2025

KNOLL ELECTRIC LLC.
LOCALLY OWNED & FAMILY OPERATED

Residential & Commercial • New Construction & Remodel Services
Panel Repairs, Upgrades & Replacements • EV Chargers
Generator Installs / Generac Certified • Hot Tubs • & More

541-229-0502 knollelectric.com

Where the locals go!

TJ'S RESTAURANT & BAR
CRESWELL, OR

FAMILY FRIENDLY SPORTS BAR

Breakfast - Lunch- Dinner
Open daily at 8 a.m.

365 E. Oregon Avenue, Creswell • 541-895-3109 • tjfamilyrestaurant.com • Order Online!

BOOKCASES • ENTERTAINMENT CENTERS • MASSAGE CHAIRS • LIGHTING • & MORE!

HOMESTEAD FURNITURE



FAMILY OWNED SINCE 1971

Discover the Comforts of Home in downtown Cottage Grove

Whether you are looking for new flooring or finishing touches, we have the inventory you need in stock today. Stop in, say hello, and explore our newly redesigned downtown. Experience the difference that friendly, local service makes.



Give us a call or visit us today!

615 E MAIN ST. COTTAGE GROVE
541-942-8711 HOMESTEADCG.COM



THE CHRONICLE
 SPRINGFIELD • COTTAGE GROVE • CRESWELL • PLEASANT HILL

1909
 CHRONICLE1909.COM

THE CHRONICLE FOUNDATION

We are your neighbors, telling your stories.
That's Hyper-Local News.





The EUGENE HOTEL

Retirement Community

Active Retirement Living

In the Heart of Downtown Eugene, Oregon
 222 E Broadway, Eugene, Oregon 97401

Enjoy the romance of an active retirement in the unique address you've been waiting for. We provide an elegant, yet affordable lifestyle for the 58+ community. Our convenient location offers endless connections to the city. However, without even leaving home, you have access to countless enriching activities, live music, our garden patio, and so much more!

AMENITIES:
 Lite continental breakfast
 Full dinner
 Sunday Brunch
 Weekly housekeeping
 Transportation services
 Secure building
 24-hour staffing
 Free parking

541-343-8574
 eugenehotelretirement.com

Made By You Studio

Paint, Create & Take It Home

Made By You is a local, mom-owned studio where all ages can come in, get creative, and make something to take home.





Choose your experience!

- Walk-in Paint Your Own Pottery
- Wheel Throwing Classes
- Pop-up art workshops
- Birthday Parties
- Corporate Events

Made By You Studio
 715 Main Street Springfield, OR 97477



Plan your visit at: madebyyou.studio **Call us at:** 541-520-0731 **Our email:** madebyyou715@gmail.com

Fly local fly **EUG**[®] .com

The Eugene Airport is a proud part of what makes Western Oregon such a unique place to live and visit, with nonstop routes and connections to hundreds of destinations.



EUGENE
AIRPORT

